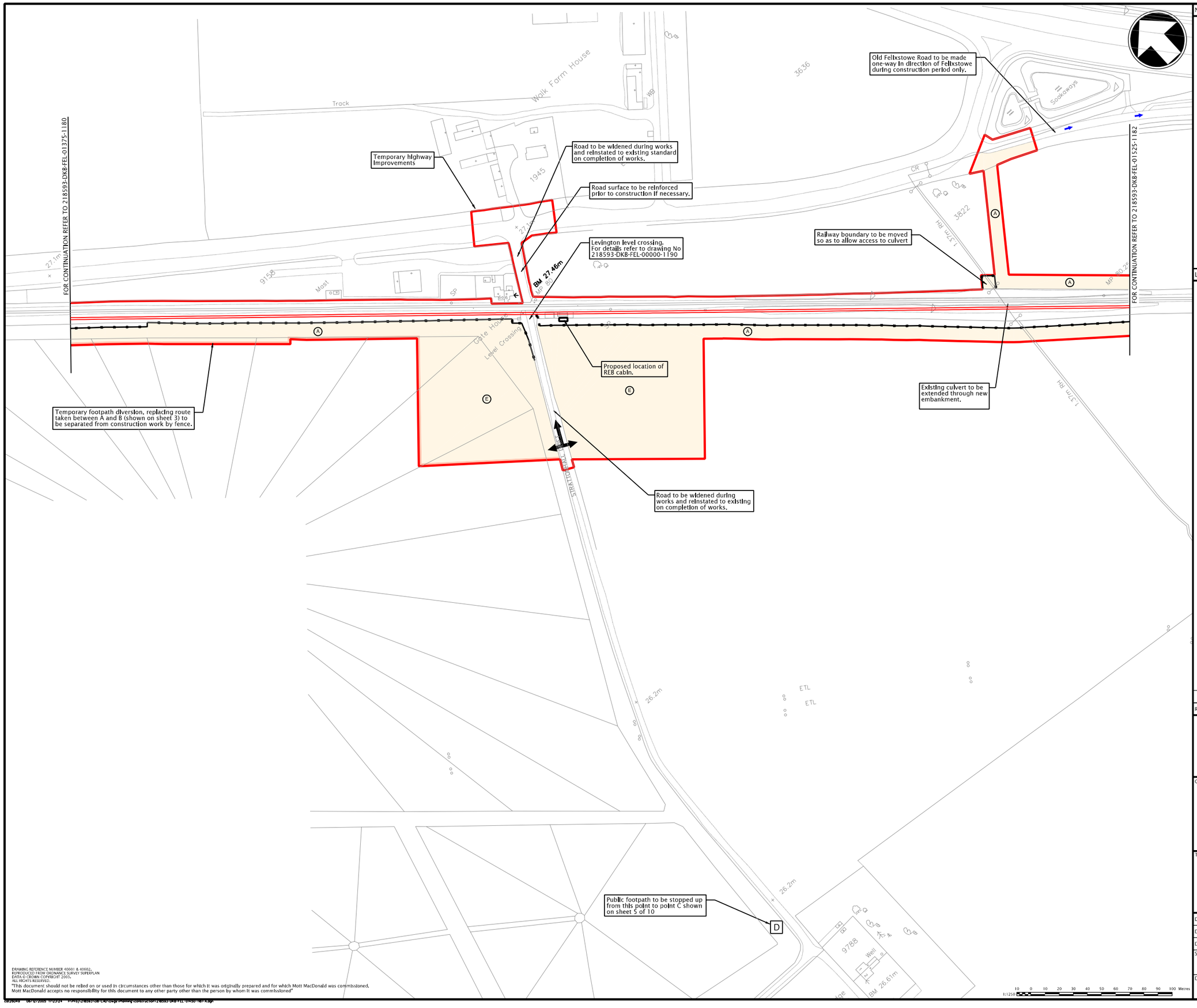

DRAWING REFERENCE NUMBER 40601 & 40602.
REPRODUCED FROM ORDNANCE SURVEY SUPERPLAN
DATA © CROWN COPYRIGHT 2003.
ALL RIGHTS RESERVED.
"This document should not be relied on or used in circumstances other than those for which it was originally prepared and for which Mott MacDonald was commissioned.
Mott MacDonald accepts no responsibility for this document to any other party other than the person by whom it was commissioned"

Notes

1. Levels are in Metres and refer to Ordnance Datum Newlyn.

Legend

- Proposed railway corridor boundary fence
- Limit of works
- Item to be removed
- Proposed track
- Temporary access (walkway, path or road)
- Land not to be used for the purposes of the works and not subject to acquisition
- Land to remain clear of construction site work and material storage during the works
- Permanent access (walkway, path or road)
- Worksites : see usage legend for details
- Construction access points with direction of works traffic movement
- Temporary direction of one way traffic on public highway

Worksite Usage Legend

- (A) Haul road for all terrain construction vehicles.
- (B) Area to enable all terrain construction vehicles to turn around.
- (C) Area to enable all terrain construction vehicles to turn around and fabrication of track turnouts.
- (D) Area to enable all terrain construction vehicles to turn around and temporary stockpile spoil.
- (E) Area suitable for:
  - Earth moving equipment turnback / parking
  - Spoil storage
  - Road lorry loading
  - Road lorry parking / queuing
  - Site cabins
  - Equipment storage
  - Car parking
  - Road lorry washdown area

Rev	Date	Drawn	Description	Chk'd	App'd
A	08/12/05	CAT	Improvement Order	NJW	RDC

Mott MacDonald
St Anne House
Wellesley Road
Croydon, CR9 2UL
England
Tel +44 (0)20 8774 2000
Fax +44 (0)20 8681 5706
Web www.mottmac.com

Client

Port of Felixstowe
ENGINEERING DEPARTMENT
PORT OF FELIXSTOWE
TOWLINE HOUSE
THE DOCK
FELIXSTOWE
SUFFOLK IP11 3SY
TEL: 01394 604000
FAX: 01394 604949

Title

THE FELIXSTOWE BRANCH LINE
AND IPSWICH YARD IMPROVEMENT ORDER
BRANCH LINE - PLANNING
GENERAL ARRANGEMENT

Sheet 4 of 10

Designed	N.Welch	08/12/05	Eng. Chk.	A.Southwood	08/12/05
Drawn	M.Catalano	08/12/05	Coordination	-	-
Dwg. Chk.	K.Theobald	08/12/05	Approved	R.Carter	08/12/05

Scale @ A1: 1:1250
Project: 218593
CAD file: 218593-DKB-FEL-01450-1181.dgn
Status: PRE
Drawing no. 218593-DKB-FEL-01450-1181
Rev A